

(A RESIDENTIAL PLANNED DEVELOPMENT)  
 LYING AND BEING IN SECTION 20, TOWNSHIP 43 SOUTH, RANGE 42 EAST, CITY OF WEST PALM BEACH, PALM BEACH COUNTY, FLORIDA

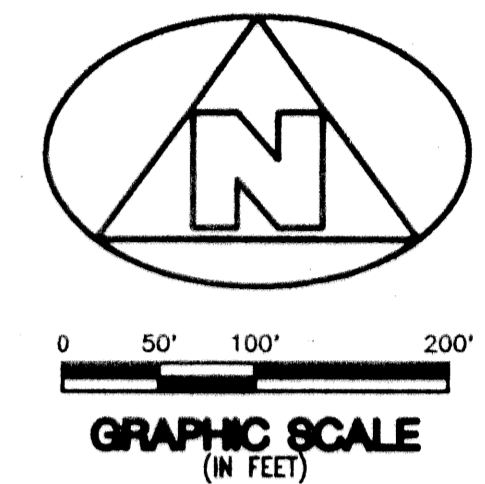

MATCH LINE  
 (SEE SHEET 3 of 10)

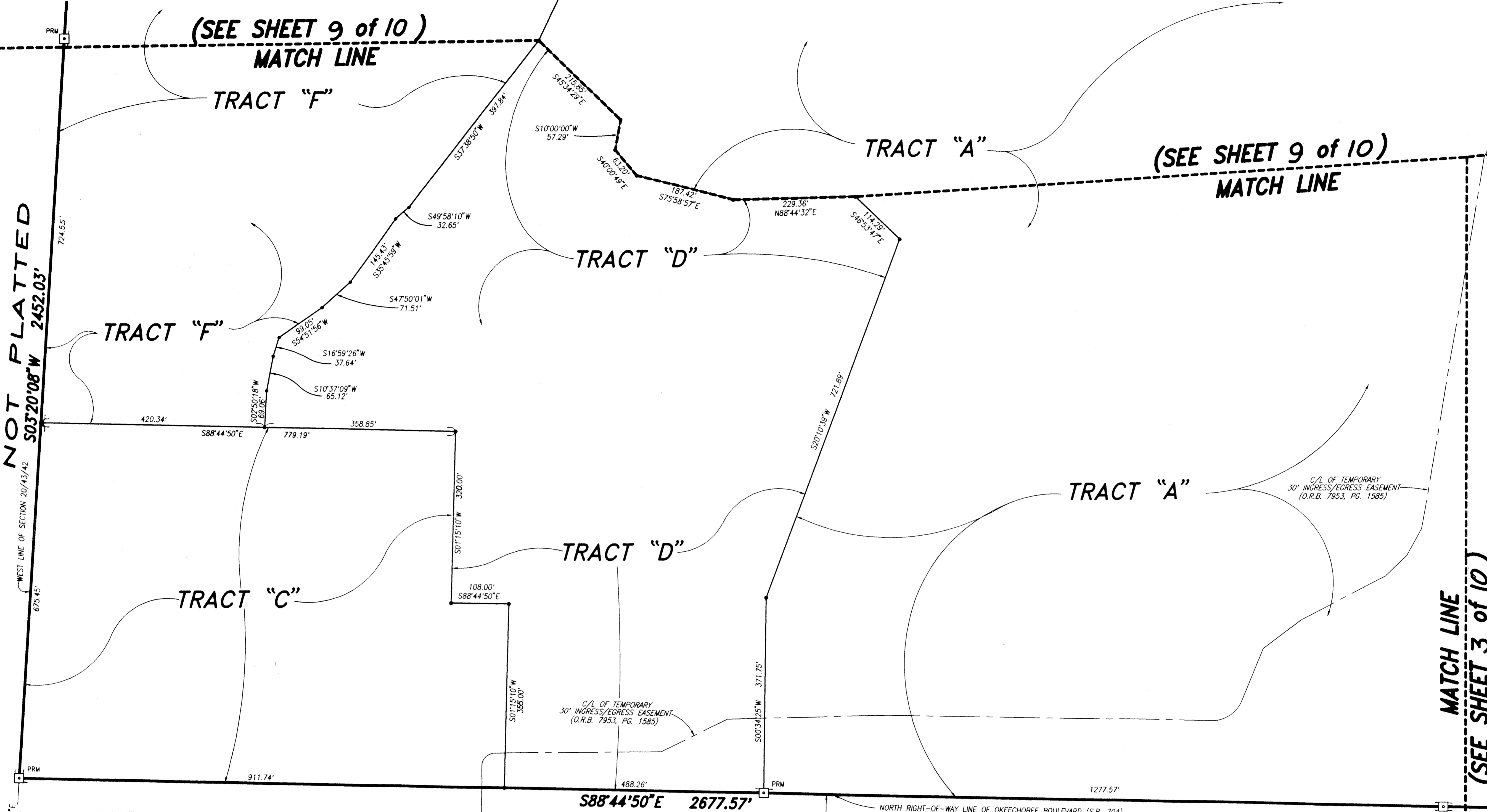
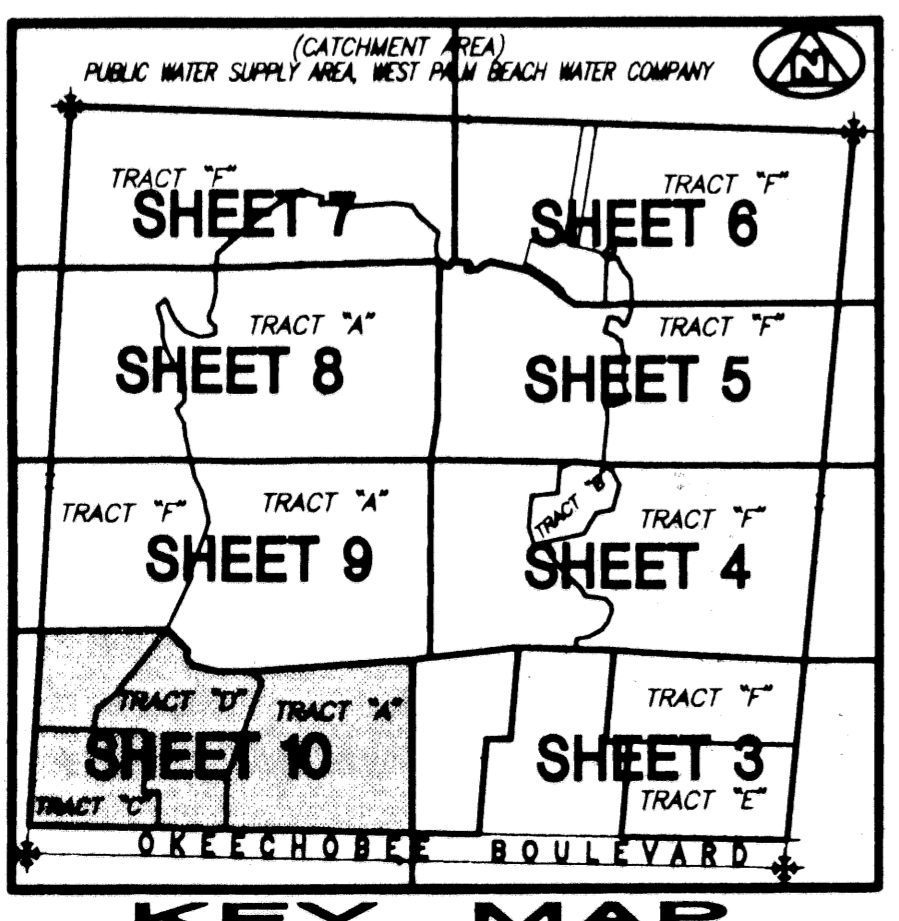

SUBDIVISION # OAKTON LAKES R.P.D.  
 BOOK 80 PAGE 42  
 FLOOD ZONE  
 QUAD #  
 SE  
 ZIP CODE  
 PUD NAME City of West Palm Beach TAB 870

- SURVEYOR'S NOTES AND LEGEND:
1. THE BESE BEARING (BB) FOR THIS PLAT IS THE ASSUMED BEARINGS OF S88°44'50" E ALONG THE SOUTH LINE OF THE SOUTHWEST ONE QUARTER OF SECTION 20, TOWNSHIP 43 SOUTH, RANGE 42 EAST, AND ALL OTHER BEARINGS ARE RELATIVE THERE TO.
  2. C/L DENOTES A CENTERLINE
  3. [PRM] DENOTES A SET #2424 PERMANENT REFERENCE MONUMENT (P.R.M.)
  4. P.B.CO. DENOTES PALM BEACH COUNTY

THIS INSTRUMENT WAS PREPARED BY WM. R. VAN CAMPEN, R.L.S., IN AND FOR THE OFFICES OF BENCH MARK LAND SURVEYING & MAPPING, INC., 4152 WEST BLUE HERON BOULEVARD, SUITE 121, RIVIERA BEACH, FLORIDA

**BENCH MARK**  
 Land Surveying and Mapping, Inc.  
 4152 West Blue Heron Blvd, Suite 121, Riviera Beach, FL 33404  
 Fax (407) 844-9559 Phone (407) 848-2102

**RECORD PLAT**  
**OAKTON LAKES R.P.D.**

DWN DW & SEC	FB	DATE 09/01/96	WO # P156
CKD	FILE P156-A.dwg	SCALE 1" = 100'	SHEET 10 OF 10